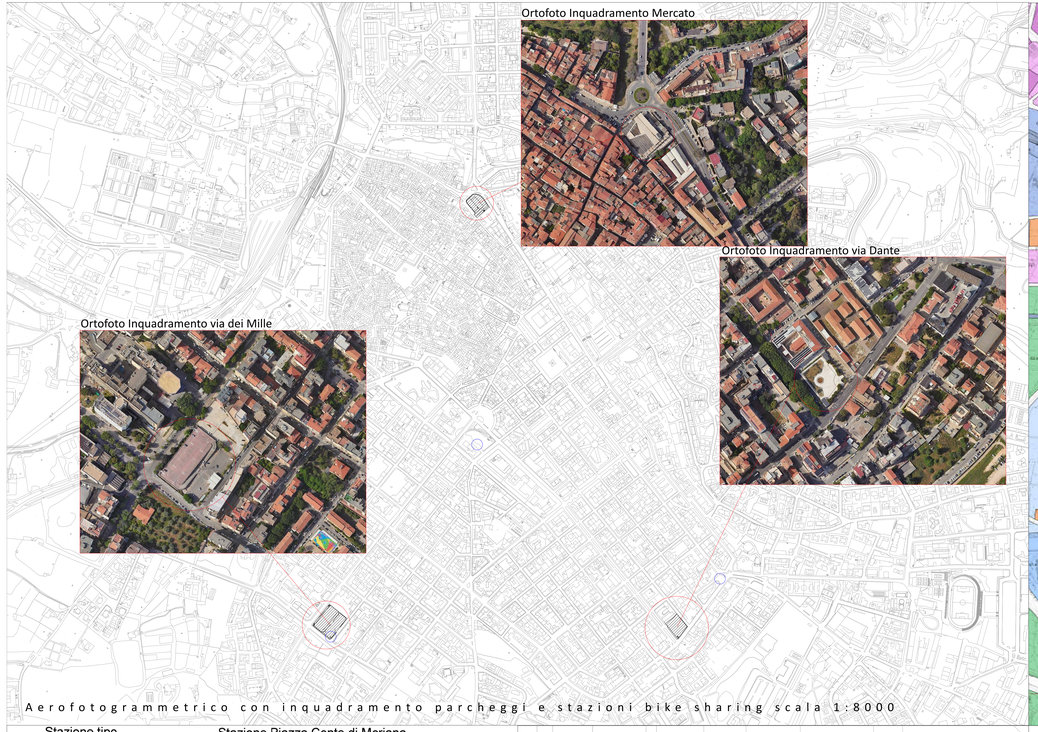

Aerofotogrammetrico con inquadramento parcheggi e stazioni bike sharing scala 1:8000

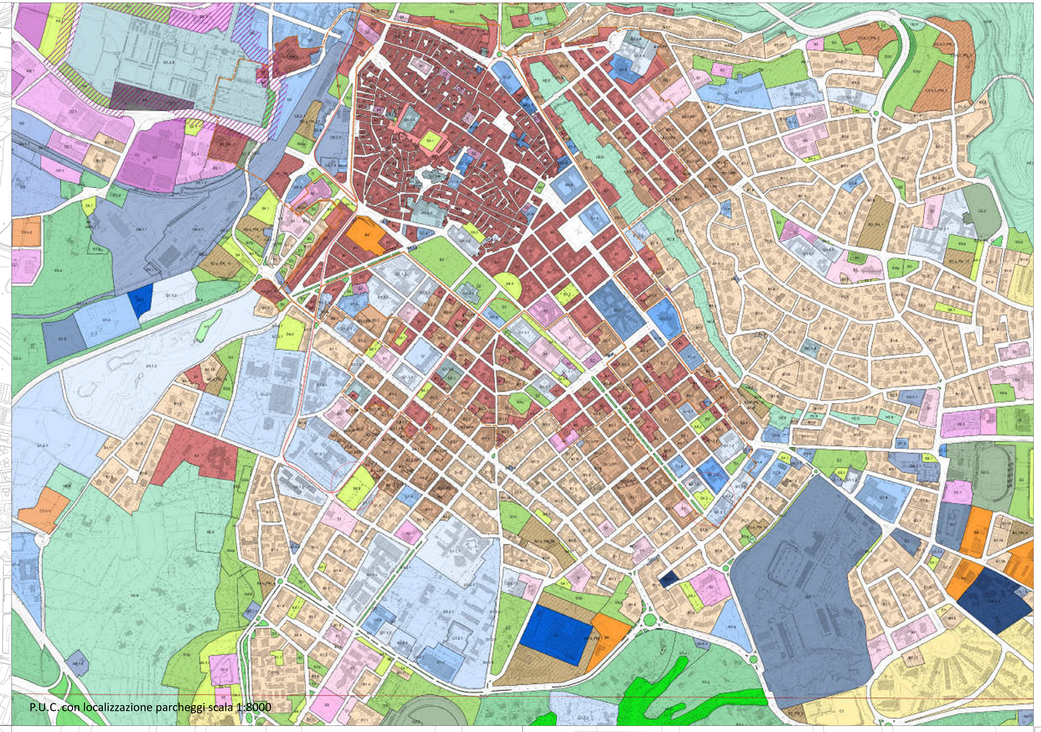

P.U.C. con localizzazione parcheggi scala 1:8000

Stazione tipo

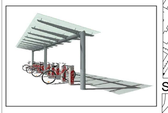

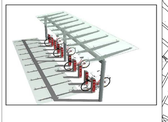

Localizzazione Bike Sharing

Stazione Piazza Conte di Moriana

Stazione Parcheggio Via dei Mille

Stazione Giardini - Emiciclo Garibaldi

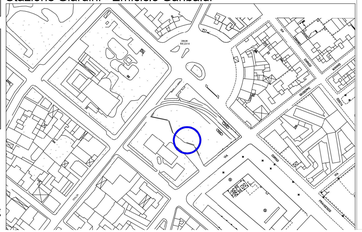

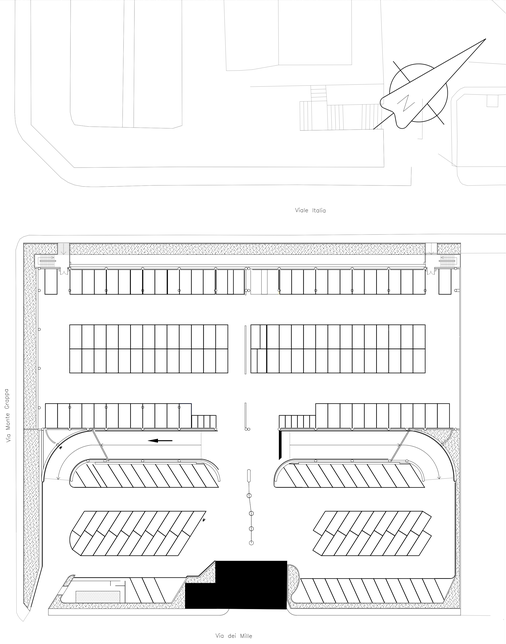

Parcheggi Via dei Mille scala 1:500

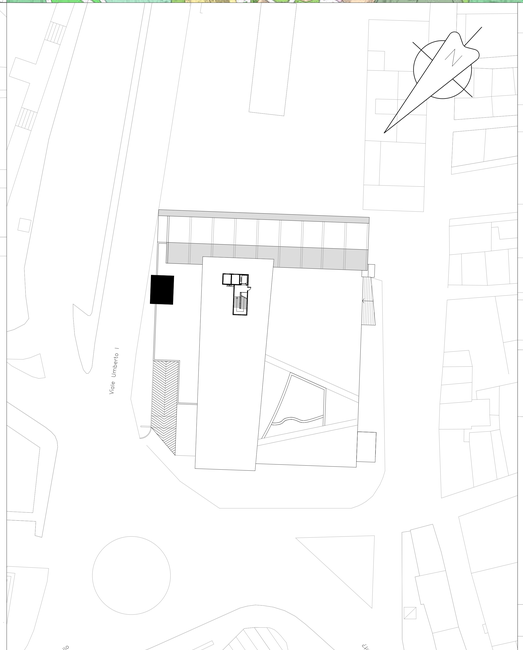

Parcheggi Mercato Civico scala 1:500

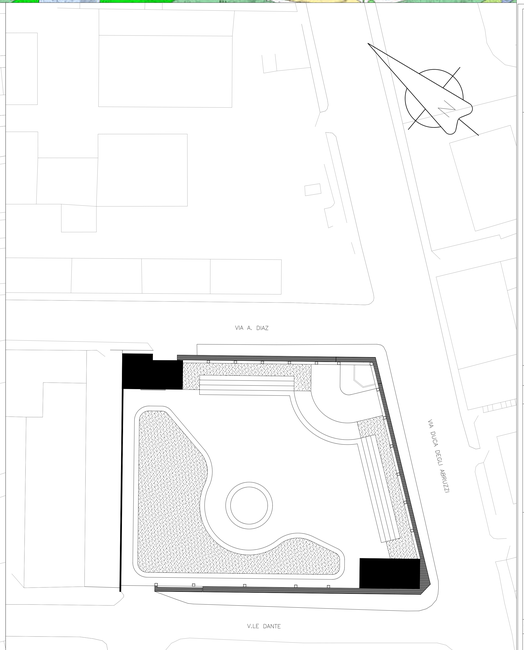

Parcheggi viale Dane scala 1:500

COMUNE DI SASSARI

SETTORE INFRASTRUTTURE DELLA MOBILITA' E TRAFFICO

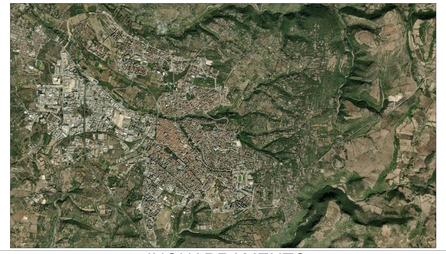

INQUADRAMENTO

- P.U.C. CITTA' DI SASSARI
- AEROFOTOGRAMMETRICO CON INQUADRAMENTO AREE
- PARCHEGGIO VIA DEI MILLE
- PARCHEGGIO MERCATO CIVICO
- PARCHEGGIO VIA DANTE

TAV. 1

SCALA: VARIA

DATA: SETTEMBRE 2025

IID.E.C.
Geom.Paolo TAVERA

IIR.U.P.
Dott.ssa Giuliana Sanna

Il Dirigente:
Ing. Fabio E.M. SPURIO